



Gidgegannup Agricultural Society Inc.

Affiliated with the ROYAL AGRICULTURAL SOCIETY Inc

Celebrate the 77th

Gidge SHOW

The last
Saturday in
October

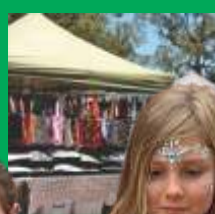

AUSTRALIAN
RUSTIC FARM ART
AWARDS 2023

Open from 9am to 7pm

Entry: Pre-school children FREE

School children 17 and under \$5

Adults \$15, Members FREE

Showgrounds, Toodyay Road Gidgegannup





AUSTRALIAN RUSTIC FARM ART AWARDS 2023

CALL FOR ENTRIES

Do you create sculptures using recycled materials?

The Gidgegannup Agricultural Society and the City of Swan are seeking original farm art sculptures for the Australian Rustic Farm Art Awards on display at the Gidge Show on Saturday, October 28, 2023.

All West Australian artists and amateurs are encouraged to enter!

1st Prize \$3,500 sponsored by Bendigo Bank Mundaring

Entries close Monday, October 1, 2023.

To download your entry form scan the QR code below,
or visit www.swan.wa.gov.au/RFAA



www.swan.wa.gov.au

Community Bank
Mundaring

 Bendigo Bank

Gidge
SHOW

 city of swan



GIDGEGANNUP AGRICULTURAL SOCIETY (INC) 2023 SHOW

ABBREVIATIONS USED	9
ENTRY FORMS	(Un-numbered centre pages)
FROM THE PRESIDENT	3
GIDGEGANNUP AGRICULTURAL SOCIETY COMMITTEE & MEMBERS	2
GROUND MAP	56
MAJOR TROPHIES	9
PARKING – FREE OFF-ROAD	7
OTHER SHOW DATES	9
RULES & REGULATIONS	6, 7
SHOW ADMINISTRATION/CONTACTS	4
SHOW PROGRAM	5
SPONSORS & DONORS	8
SHEAF TOSS	12
AUSTRALIAN RUSTIC FARM ART AWARDS	IFC
CHILDREN'S PASSPORT & ACTIVIES	52

ANIMAL EXHIBIT SECTIONS

SECTION A: DAIRY GOATS	10, 11
SECTION B: WOOL & GOAT FLEECES	13
SECTION C: CROP & FODDER	15
SECTION D: SHEEP	17
SECTION E: BEEF CATTLE	18
SECTION F: POULTRY	20, 21, 22
SECTION FC: POULTRY – CHILDREN	24
SECTION G: BOER GOATS	25
SECTION H: ANGORA GOATS & FLEECE	27

HALL EXHIBIT SECTIONS

SECTION J: EGGS	28
SECTION K: APICULTURE	29
SECTION L: HOME GROWN	30
SECTION M: FLORICULTURE	32, 33
SECTION MC: FLORICULTURE – CHILDREN	35
SECTION N: HOME PRODUCE	37
SECTION O: COOKING	39, 40
SECTION OC: COOKING – CHILDREN	41
SECTION P: PHOTOGRAPHY	43
SECTION PC: PHOTOGRAPHY – CHILDREN	44
SECTION Q: NEEDLEWORK	45
SECTION QC: NEEDLEWORK – CHILDREN	46
SECTION R: CREATIVE CRAFT	48, 49
SECTION RC: CREATIVE CRAFT – CHILDREN	51
SECTION S: ART	53

Welcome to “The Country Show on the City Doorstep”

GIDGEGANNUP AGRICULTURAL SOCIETY (INC)

2023 COMMITTEE

President: Gordon Caine

Senior Vice-President: Phillip Corbin

Junior Vice-President: Marcus Hemsted

Secretary: Julie Aizlewood **Treasurer:** Collin Messervy

COMMITTEE MEMBERS

Alison Archer

Esme Caine

June Kelly

Steve Williamson

Hugh Burges

Rosemary Corbin

Janet Prudham

Sandra Harms

Janelle Burges

Valerie Forrest

Suzie Thompson

Kay Williamson

LIFE MEMBERS

Mr G Bowley

Mrs G Metcalf

Mr K Robinson

Mr C Metcalf

Mr S Williamson

Mrs D Coombs

Mr I Stannard

Mr B Howard

Mrs K Williamson

Mrs R Corbin

Mr & Mrs Higgins

Mr G Caine

Mrs E Caine

MEMBERS

J & M Aizlewood

J Allison

A Archer

R Berson & R Pratten

Bullsbrook Poultry
Club

H & J Burges

P & R Corbin

A Elliott

A Elliott

M Elliott

G & A Erok

V Forrest

S & V Hamersley

M Hemsted & Family

N Jones

B McDonnell

C Messervy

J Pittman

J Prudham

S Harms

J & G Quinsee

D & J Robertson

J & H Sweet

S Temby

S Thompson

B & A White

M Williams

S Williams

The Gidgegannup Agricultural Society Office is located on the rise near Gate 1 (Gloria Metcalf Gate) at the SW corner of the Showgrounds.



GIDGEGANNUP AGRICULTURAL SOCIETY (INC)



FROM THE PRESIDENT

What a Show we had last year, and how hard we have worked to make it bigger and better this year.

I give my heartfelt thanks to the Committee for their hard work, time and knowledge. This is particularly so in these times where it has been hard on many families post Bushfire & Covid. Volunteers and people who have the time to help are difficult to find.

I am very grateful to all the helpers, who pitch in during the lead up to, and on the day of the Show.

A really big thank to you our Sponsors, Donors and Supporters. Also, many thanks to the Judges and Stewards who generously give their skill and time to decide the winners.

It was great last year to see how many took part in the inaugural Rustic Farm Art Awards at such short notice. With more lead time this year, we can expect to see many more Exhibitors.

Our Show gives the opportunity to help develop a sense of Community and belonging for all of our local Groups and Businesses, and the chance to showcase what we have to offer locals and visitors.

We are always trying to make it bigger and better each year. Last year the parking was much easier. Despite the threat of rain, the crowd was huge, and there was a spirit of fun on the day.

On behalf of the Committee and myself I trust that you will have an enjoyable day, and we look forward to seeing you again next year!

Gordon J Caine
President

SHOW ADMINISTRATION/CONTACTS

**SHOW SCHEDULE SECTIONS and ENTRY FORMS can be viewed/
downloaded in pdf form at www.gidgegannup.info
(go to Gidge Show Page).**

POSTAL ADDRESS: Please address mail to the intended recipient at:
Gidgegannup Agricultural Society,
PO Box 22, Gidgegannup WA 6083.

**Entry Forms must be received by the Show Recorder
NO LATER THAN last mail on Wednesday 18 October 2023.
Floriculture Entries by Noon, Saturday, 21st October 2023.**

Entry Forms with Entry Fees may be posted to the above address, headed Attn: Show Recorder. (Mail takes a devious route to Gidge so allow several days' delivery time.)

OR deposit Entry Forms with Entry Fees in a sealed envelope headed Attn: Show Recorder in the Receiving Box at Gidgegannup Newsagency **before the above dates.**

OR email to showrecorder@gidgeagsociety.com.au & direct deposit the funds to Gidgegannup Agricultural Society BSB 633 108 Account 120250147

Please put your NAME & SHOW ENTRIES as the reference

- **EXHIBITS MUST NOT BE LEFT AT THE NEWSAGENCY OR BE DIRECTED TO THE SHOW RECORDER**
- **PLEASE DO NOT STICKY TAPE MONEY TO THE ENTRY FORM**
- **NO LATE ENTRIES WILL BE ACCEPTED**

GENERAL ENQUIRIES: *Email:* info@gidgeagsociety.com.au

SHOW RECORDER: Queries related to Entries/Results should be directed to
Email: showrecorder@gidgeagsociety.com.au

SHOW SCHEDULE: For matters concerning the Show Schedule, contact
Email: showrecorder@gidgeagsociety.com.au

SECTIONS A-G: Enquiries to CHIEF ANIMAL STEWARD Owen Snook.
Mob: 0429 919 655 *Email:* owensnook@westnet.com.au

SECTIONS J-T: Enquiries to CHIEF HALL STEWARD Suzie Thompson
Email: bushblends@ozemail.com.au

VENDOR GROUND SPACE: Contact CHIEF GROUND STEWARD .

Email: groundspace@gidgeagsociety.com.au

Ground Space Application Forms are available at Gidge Show Web Page (see above).

PONY CLUB CONTACTS:

Jan Lawrie (President) *Mob:* 0402 760 860 *Email:* gidgepcpresident@outlook.com

Kellie McCrum (Secretary) *Mob:* 0437 886 014

Email: gidgepcsecretary@outlook.com

PROGRAM FOR THE DAY

Official Opening & Welcome to Country — Elder Trevor Davis	Arena 12 noon	10th Light Horse Parade
Pop Magic	Bush Verandah & roving	10.00am-4.00pm.
Sheep Shearing	Arena	11am,1.20pm, 3pm.
Square Dancing	Bush Verandah	11.30am, 1.15pm.
Horses In Action	Arena	All day
Log Chop	Arena	1.00pm, 3pm.
Sheaf Toss Competition	Arena Enter on the day	3.30pm
Live Music-Kyra Bee & The Illegals	Burgo's Bar	3.00-7.30pm.
Blacksmith	Near Farriers Pavilion	All day
National Farriers' Competition	Farriers' Pavillion	Friday & Saturday
10th Light Horse Organisation	Behind Farriers' Pavillion & Around the Arena	10.30am,12.00 pm & 2.00pm
Swan Valley Cuddly Animal Farm	Paddock near round yard	All day
Ladybird Entertainment Fairies	Bush Verandah & Roving	All day
WA Reptile Park Show	Between Bar & Stock Pavilions	All day
Raptors (Birds of Prey)	Between Bar & Stock Pavilions	All day
CWA Demonstrations	CWA/City of Swan Marquee	All day
City of Swan Youth Hub	CWA/City of Swan Marquee	All day
Freestyle Now—BMX Display	Arena	10.30am-3.15pm
Sand Art for Children	Between Gates 1 & 2	All day
Bush Survival Man	Behind Band Stand	All day
Critters Up Close	Behind Band Stand	All day
As One Nyitting-Spear Throwing	Arena	Every Hour
Legoland display	Marquee below Hall	All day
Wildflower Display	Marquee below Hall	All day
Tracmach	On the hill	All day
Vintage Vehicles Display	On the hill	All day
Australian Rustic Farm Art Awards	On the hill	Presentation 1.30pm
Presentation of Trophies	Main Hall	4.30pm

RULES & REGULATIONS (Revised 2017)

ENTRIES

1. Whether posted or hand delivered, it is the responsibility of Exhibitors to ensure Entry Forms are received by the Show Recorder no later than the closing date stated for each Section.
2. Entries should be on the official Entry Form (or photo copy) and lodged with Entry Fees.
3. Acceptance of late entries is at the Chief Steward's discretion and may incur a monetary penalty.
4. The Committee reserves the right to refuse, cancel or accept conditionally, any entry, without public explanation.
5. Unless elsewhere noted, exhibitors may enter as many distinct exhibits in each class as desired.
6. Entries in Sections A - H may be entered in the name of an individual, partnership or stud.
Exhibitors of stock are reminded they must have a waybill to transport stock to/from the Showgrounds (PIC No: **WFSG 0023**). **Please present to Chief Animal Steward.**
See: <https://www.agric.wa.gov.au/livestock-movement-identification/moving-livestock-western-australia>
7. Entries in Sections J-T may only be in the name of a single individual. The Committee reserves the right, under particular circumstances, to accept collective entries.
8. Entry Fees and Prize Money are detailed within each Section of this Schedule.

EXHIBITS

9. Exhibits must be in the hands of the Stewards by the time stated in Section Notes and conform to the guidelines given in Section Notes. Exhibits not presented by that time may not be accepted for judging.
10. Anticipated judging times are stated in Section Notes but may vary slightly at the Steward's discretion.
11. Exhibits, Prize Cards and Ribbons must not be removed before 5.00pm on Show Day.
12. Points shall be awarded in Classes only (1st: 3pts, 2nd: 2pts, 3rd: 1pt). Exhibits will be judged on their merits and prizes awarded at the judge's discretion. For encouragement, children's category awards will be determined by comparison of exhibits on display.
13. Exhibits must be the property of the exhibitor and except for livestock and certain children's classes, either grown or made by the exhibitor.
14. No identification marks to be visible on exhibits unless requested in Section Notes.
15. Any entries deemed ineligible will be withdrawn from competition and the Entry Fee forfeited.

EXHIBITORS

15. Each exhibitor will receive a yellow "Confirmation of Entries" form when exhibits are presented to Stewards for staging. This lists all exhibits by the exhibitor and is a receipt for fees paid. ***This form must be presented to collect Prize Money and to collect exhibits at close of Show.***
16. Any exhibitor interfering with exhibits before or after judging may be disqualified.
17. All reasonable care will be taken to safeguard exhibits, but the Society does not accept responsibility for any loss of, or damage to, exhibits. It is a condition of entry

that each exhibitor shall hold the Society blameless and indemnified against any legal proceedings arising from any such loss or damage. Exhibitors should claim their exhibits at close of Show as the Society is unable to ensure continued safe storage.

18. Exhibitors should ensure their exhibits are entered in the correct Class. The Chief Steward or a judge may alter the Class an exhibit is entered into, if the original Class entered is deemed inappropriate.

19. Advertisements are not permitted on any exhibit, stall, pen or enclosure prior to judging.

20. During judging, ONLY STEWARDS are to be in attendance with the judges. The general public and exhibitors are not to interfere in the judging process in any manner.

GENERAL

21. Prize Money: Donated/sponsored cash prizes must be in the hands of the Treasurer before judging. All cash prizes will only be available from the Treasurer on Show Day. Prize Money to be claimed before the end of the Show year.

22. Stock suffering from any parasite or infectious disease must be removed immediately from the Showgrounds.

23. Vehicles not forming part of a vendor's display must be removed from the Showgrounds before 9am.

24. Exhibitors contravening the Rules and Regulations of the Society shall forfeit all Prize Money and Awards.

25. Ground space fees will be set by the Committee and spaces allocated by the Chief Ground Steward.

26. Badge-carrying GAS Members and Pass holders have free admission to the Show. All exhibitors are required to pay ground admission fees.

Exceptions: Horse floats & stock vehicles: Two persons per vehicle are permitted free access.

27. Any other matters arising in connection with or incidental to the Show shall be resolved by the Committee.

28. The Committee has the right to remove any persons from the Showgrounds without public explanation.

- **EXHIBITS SHALL REMAIN ON DISPLAY UNTIL AFTER TROPHY PRESENTATIONS**
- **NO DOGS PETS OR UNAUTHORISED ANIMALS ARE PERMITTED ON THE GROUNDS**
- **ALCOHOL MAY NOT BE BROUGHT ONTO THE GROUNDS**
- **SALE AND CONSUMPTION OF ALCOHOL IS RESTRICTED TO LICENSED AREAS**

FREE OFF-ROAD PARKING

***Follow signs off Old Toodyay Road,
then left into lane to parking area.***

**Entry to Showgrounds through Gate 6
(ACROD parking at Gate 6 entrance)**

OUR SINCERE THANKS TO ALL TROPHY SPONSORS,
DONORS, SHOW SUPPORTERS & ADVERTISERS

Bendigo Bank, Mundaring
Bike Stable, Mundaring
Bullsbrook Poultry Club
Camfield, Burswood
Chidlow Posthouse
Chidlow Water Carriers
City of Swan
Crackajack Party Hire
CWA Gidgegannup
Dandalee Park Stud
Dingo Brewing
Dyson Jones
Eastern Hills Chainsaws & Mowers
Freestyle Now
Garbin Estate
Gidge Rural
Gidgegannup Bakery & Cafe
Gidgegannup Medical Centre
Gidgegannup & Mundaring
Pharmacies
Gidge Post & Newsagency
Gidgegannup Produce & Saddlery
Gidgegannup Recreation Club
Gidgie Grog
Gidgie Skips & Recycling
Hillseafood

Hot Spot Electrical
Jessica Shaw MLA
L&N Dahl
Midland Towbars
Mrs E Caine
Mrs J Burgess
Mrs Jean Wild Family
Museum of Pubs.
Northbridge Brewing Co
Noble Falls Tavern
Okeland Communities
Peter Stannard Family
Red Tails, Mundaring
S&K Williamson
S&V Hamersley
Silverback Farms
Sportrophy, Midland
Sprayline Spraying Equipment
Stockfeed West
Swan Pools
The Environmental Printing Co.
Tony's Auto Wreckers
Toy World, Midvale
Vibe Gidgegannup
WA Farm Shop
Wayne Best Livestock Transport
West Coast Trailer Parts

MANY THANKS TO ALL OUR JUDGES,
STEWARDS, SPONSORS, HELPERS AND
EXHIBITORS

IT WOULDN'T HAPPEN WITHOUT YOU!

MAJOR TROPHIES

Awarded to the **Adult Entrant who accrues Most Points in Sections A-H.**

\$100 Voucher donated by Stockfeed West & \$200 Voucher donated by The Camfield

Awarded to the **Adult Entrant who accrues Most Points in Sections J-T.**

\$100 Voucher donated by Hills Seafood & \$200 Voucher donated by Northbridge
Brewing

Awarded to the **Child Entrant who accrues Most Points over all Children's Sections.**

\$60 Voucher donated by Bike Stable, Mundaring & \$30 Voucher donated by Toy World,
Midvale

ABBREVIATIONS USED IN THIS SCHEDULE

AA	Any Article	AV	Any Variety
AC	Any Colour	AVP	Any Variety Pair
ADB	Any Dairy Breed	CG	Computer Generated
AM	Any Medium	DOB	Date Of Birth
AMa	Any Material	ED	Each Distinct
AOC	Any Other Colour	GAS	Gidgegannup Agric Society
AOV	Any Other Variety	NES	Not Elsewhere Specified
AOS	Any Other Subject	NND	Not Necessarily Distinct
AS	Any Subject	OEG	Old English Game
ASi	Any Size	RAS	Royal Agric Society
AT	Any Type	UES	Unless Elsewhere Specified

Gidgegannup Agricultural Society (Inc) is affiliated with RASWA
and is a member of the COASTAL GROUP

COASTAL GROUP DISTRICT SHOW DATES
for the 12 months following this year's Gidgegannup Show

Canning: Fri/Sat 3/4 Nov 2023

Kalamunda: Fri/Sat 12/13 Apr 2024

Osborne Park Fri/Sat 17/18 Nov 2023

Kelmscott: Fri/Sat 19/20 Oct 2024

Wanneroo: Sat 18 Nov 2023

Bindoon: Sat 13 Oct 2024

GIDGEGANNUP: Sat 27 Oct 2024

FIELD DAY: Experience Gidgegannup 26 May 2024

FOR OTHER SHOWS AND FIELD DAYS

www.raswa.org.au/wp-content/uploads/2022/02/Chrono-Show-Dates-2023.pdf

Section: A - DAIRY GOATS

**Entry forms to: Show Recorder, PO Box 22, Gidgegannup 6083,
by Wednesday 18 October 2023**

**Entry Fee: \$2.00 Class Prizes: 1st \$8.00 2nd \$4.00 (UES)
Ribbons awarded for 1st, 2nd & 3rd in each class.**

- **Goats to be penned and ready for judging by 9.30am on Show Day and to remain in pens until 4.30pm.**
- **Please forward copy of CAE testing with Entry Form.**
- **Waybill required to move stock to/from the Showgrounds – PIC: WFSG 0023. MUST be present ed to Chief Animal Steward.**

SECTION PRIZES:

**Supreme Exhibit of Show: GAS Sash, Joy Bowley Perpetual Trophy &
\$100 voucher sponsored by Stockfeed West**

**Champion Junior Doe: GAS Sash & \$60 voucher donated by Dingo Brewery
(From Groups A3 & A4)**

Reserve Champion Junior Doe: GAS Sash

GROUP A1: TURNOUT

GROUP A1 PRIZE: Special Rosette donated by Dandalee Park Stud

CLASS:

A101 Best presented goat and handler on parade.
(Handler to be named on Entry Form)

GROUP A2: SENIOR DOES

GROUP A2 PRIZES:

Doe with Best Udder: GAS Sash & Trophy donated by Dandalee Park Stud

**Champion Senior Doe: GAS Sash & \$50 voucher donated by Gidge Produce &
Saddlery**

Reserve Champion Senior Doe: GAS Sash

CLASSES:

- A201 ADB veteran doe, over 6 years, in milk.
- A202 Saanen doe, 3 years & under 6 years, in milk.
- A203 Toggenburg doe, 3 years & under 6 years, in milk.
- A204 British Alpine doe, 3 years & under 6 years, in milk.
- A205 Anglo Nubian doe, 3 years & under 6 years, in milk.
- A206 Nigerian Dwarf doe, 3 years & under 6 years, in milk.
- A207 Saanen doe, under 3 years, in milk.
- A208 Toggenburg doe, under 3 years, in milk.
- A209 British Alpine doe, under 3 years, in milk.
- A210 Anglo Nubian doe, under 3 years, in milk.
- A211 Nigerian Dwarf doe, under 3 years, in milk.
- A212 Any Other Dairy Breed doe, under 6 years, in milk.
- A213 ADB, dry doe over 2 years, must have kidded at least once.
- A214 Doe with best udder, first lactation.
- A215 Doe with best udder, second or more lactation.
- A216 Type and Production Doe other than Nigerian Dwarf (Open to ADB does
lactation tested 2020– 2022. Points to be calculated as per RAS schedule.
Production figures to be submitted with entries.)

- A217 Type & 24 Hour Production other than Nigerian Dwarf. (ADB Does tested in preceding 18 months. Production figures to be submitted with entries.)
- A218 Type and Production Doe Nigerian Dwarf . (Open to ADB does lactation tested 2020– 2022. Points to be calculated as per RAS schedule. Production figures to be submitted with entries.)
- A219 Type & 24 Hour Production Nigerian Dwarf. (ADB Does tested in preceding 18 months. Production figures to be submitted with entries.)

GROUP A3: GOATLINGS (12-24 Months)

GROUP A3 PRIZES:

Champion Goatling: GAS sash

Reserve Champion Goatling: GAS sash

CLASSES:

- A301 Saanen goatling, 12 – 24 months, unkiddeD.
- A302 Toggenburg goatling, 12 – 24 months, unkiddeD.
- A303 British Alpine goatling, 12 – 24 months, unkiddeD.
- A304 Anglo Nubian goatling, 12 – 24 months, unkiddeD.
- A305 Nigerian Dwarf goatling, 12—24 months, unkiddeD.
- A306 Any Other Dairy Breed goatling, 12 – 24 months, unkiddeD.

GROUP A4: DOE KIDS (Under 12 Months)

GROUP A4 PRIZES:

Champion Doe Kid: GAS sash

Reserve Champion Doe Kid: GAS sash

CLASSES:

- A401 Any Dairy Breed doe kid, 3 – 12 months.
- A402 Saanen doe kid less than 3 months.
- A403 Toggenburg doe kid, less than 3 months.
- A404 British Alpine doe kid, less than 3 months.
- A405 Anglo Nubian doe kid, less than 3 months.
- A406 Nigerian Dwarf doe kid, less than 3 months.
- A407 Any Oher Dairy Breed doe kid, less than 3 months.

GROUP A5: BUCKS, ADB

**GROUP A5 PRIZE: Supreme Champion Buck (Best from this Group):
GAS Sash & \$60 voucher donated by Dingo Brewery**

CLASSES:

- A501 ADB Buck under 12 months.
- A502 ADB Buck 12 months and over.

GROUP A6: PROGENY / GROUPS

GROUP A 6 PRIZE: Best Exhibit: GAS Sash

CLASSES:

- A601 Dam & Daughter
- A602 Sire's Progeny Pair, sire to be named, not twins or full sisters.
- A603 Dam's Progeny Pair, dam to be named, can be twins.
- A604 Breeder's Trio – three goats with same prefix
- A605 Child Handler

Sheaf Toss Competition

At About 3.30pm Open To All

1st \$300
2nd \$150, 3rd \$100

Proudly sponsored by



Towbar Joe

NEW

Highest Toss
by a Lady
\$150

Sheaf Toss Competition

HELD ON THE MAIN ARENA NEAR BURGO'S BAR



A Sheaf Toss Competition has been held at the annual Gidgegannup Show for so long it's become a tradition. The competition generates enormous interest in the late afternoon when spectators eagerly await the action.

The finely tuned athletes/competitors, at times primed with Dutch Courage, and consistently confusing ambition with ability, display their prowess before an admiring throng.

The Perpetual Trophy will be awarded to the winner through the generous sponsorship of Midland Towbars & WestCoast Trailer Parts & Accessories, with the presentation being made after the event at Burgo's Bar.

Section: B - WOOL FLEECES

Entry forms to: Show Recorder, PO Box 22 Gidgegannup 6083,
by Wednesday 18 October 2023

Entry Fee: \$1.00 Class Prizes: 1st \$5.00 2nd \$3.00 3rd Card Only.

Exhibits to be staged by 11am on the day before the Show for 2pm Judging.
Skirted fleeces to be in plastic bags with Exhibitor's name and class entered.

SECTION PRIZES:

Champion Fleece: GAS Sash & \$50 voucher donated by Gidge Rural

Most Points: \$30.00 donated by Dyson Jones

Group Prizes: Best Exhibits in B1-B3: GAS Sash & \$10.00 by Dyson Jones

GROUP B1: MERINO

CLASSES:

- B101 Super Fine
- B102 Fine
- B103 Medium to Strong
- B104 Lamb (to 6 months)
- B105 Ram, Fine to Super Fine
- B106 Ram, Medium to Strong

GROUP B3: CROSS & OTHER BREEDS

NOTE: Breed type to be on Entry Form

CLASSES:

- B301 Fine
- B302 Medium to Strong
- B303 Lamb (to 6 months)
- B304 Ram

GROUP B2: COLOURED

NOTE: Breed type to be on Entry Form

CLASSES:

- B301 Fine
- B302 Medium to Strong
- B303 Lamb (to 6 months)
- B304 Ram



PETER RYAN

48 Howson Way, Bibra Lake 6163.

Mobile: 0427 086 732

GIDGIE SKIPS

AND RECYCLING

0456 767 138

john@gidgieskips.com.au

Locally owned and operated

Efficient friendly service, 7 days a week

ABN 70 654 788 784

New Local Business!

2,3,4,6,10 cubic skip bins available

Domestic, industrial & commercial use

Bobcat service available

Servicing the Hills and surrounding areas

Metal Recycling

Contact John Duncan for a quote

0456 767 138

john@gidgieskips.com.au

Striving for a circular economy

TICKETING INFORMATION

To assist us all in staying safe, we wish to minimise cash handling at the gates.

However, we will be able to provide EFTPOS at the gate, and there will be 1 ATM on site.

You will also be able to pre-purchase tickets to the Gidge Show online through www.eventbrite.com.au

Section: C - CROP & FODDER

Entry forms to: Show Recorder, PO Box 22, Gidgegannup 6083,
by Wednesday 18 October 2023

Entry Fee: \$1.00 Class Prizes: 1st \$5.00 2nd \$3.00 3rd Card Only

Exhibits to be staged by 8.30am on Show Day for 9am judging.

SECTION PRIZES:

Best Exhibit: GAS Sash & \$50 voucher donated by Red Tails Lunch Bar

CLASS NOTES:

- C101 Suitable for hay, tied in two places, variety tag attached.
- C102 Tied in two places, variety tag attached.
- C103 & C104 Suitable for trade, securely tied, variety tag attached.
- C105 Presently being grazed, samples in strong plastic bags.

CLASSES:

- C101 Sheaf of Oats (approx 20cm diameter)
- C102 Bundle of Clover
- C103 Oaten Hay (½ bale)
- C104 Meadow Hay (½ bale)
- C105 Pasture Sample (Sod, approx 30cm x 30cm)

SPORTROPHY

www.sportrophy.com.au
Unit 1/9 Padbury Terrace
Midland W.A. 6056
Ph. 9274 2568



MIDLAND

<p><i>Honour Boards</i></p> <p><i>Stainless & Brass Etching</i></p> <p><i>Medals</i></p> <p><i>Name Badges</i></p> <p><i>Trophy Cups</i></p> <p><i>Shields</i></p>	<p><i>Glassware</i></p> <p><i>Plaques</i></p> <p><i>Laser Engraving</i></p> <p><i>Sandblasting</i></p> <p><i>Computer Engraving</i></p> <p><i>Industrial Engraving</i></p>
--	--



The Environmental Printing Company

100% recycled paper and vegetable based inks
Unit R, 20 Commerce St Malaga, Perth WA 6090
www.environmentalprintingco.com

p (08) 9271 1569
e admin@environmentalprintingco.com
f environmentalprintingco
g+ environmentalprintingcompany

We are family owned and operated small business, bringing products and service we are extremely proud of for over 30 years.

Products

OFFICE

Business Cards
Letterheads / With Comps
Envelopes
Presentation Folders
Note Pads
Order / Quote / Invoice Books
Pre-start / Take 5 Books
Vouchers
Magnets

MARKETING

Large Format Printing
Outdoor & Indoor Stickers
Die Cutting
Gold Foil
Brochures / Flyers
Postcards / Greeting cards
Catalogues
Calendars
Books

ALL TYPE OF SIGNAGE

Posters
Banners
Flags
Cake Toppers
Shop / Event Signage
Photocopying
Invitations
Laser Engraving / Cutting
Design & More

MENTION THIS AD AND RECEIVE 10% OFF YOUR FIRST ORDER

CHIDLOW WATER CARRIERS



We offer you: The two biggest tankers more water for your money

Built in accordance with Health Department Code of Practice

Drinking water only - Chidlow Water Carriers do no roadworks or dust control ensuring only the cleanest 100% scheme water.

Both tankers custom built for Chidlow Water Carriers with tipping hoists so you get every drop, no leaks or cracks.

For prompt reliable service ring

0407 381 785 A/H 9572 3039

Section: D - SHEEP

Entry forms to: Show Recorder, PO Box 22, Gidgegannup 6083,
by Wednesday 18 October 2023

Entry Fee: \$2.00 Class Prizes: 1st \$8.00 2nd \$4.00
Ribbons awarded for 1st, 2nd & 3rd in each Class

- Animals to be penned and ready for judging by 8.30am on Show Day and to remain on display until 5pm.
- All animals must be lice and disease free.
- Ewes with lambs at foot may be entered.
- Waybill required to move stock to/from the Showgrounds – PIC WFSG 0023. MUST be presented to Chief Animal Steward.

SECTION PRIZES:

Most Points: \$30 voucher donated Peter Stannard Family

Champion Sheep Exhibit: GAS Sash & \$50 voucher donated by
Red Tails Lunch Bar

Best Ram (From Groups D1, D2, D3.): GAS Sash & \$20.00 donated by Peter
Stannard Family

Best Ewe (From Groups D1, D2, D3.): GAS Sash & \$20.00 donated by

GROUP PRIZES: Best Exhibit in each Group: GAS Sash & \$15.00 donated
by Peter Stannard Family

GROUP D1: WOOL PRODUCING SHEEP

GROUP D1 NOTE: To carry between 6-13 months' wool.

CLASSES:

D101 Merino, Ram

D102 Merino, Ewe

D103 Other Breeds, Ram

D104 Other Breeds, Ewe

GROUP D2: MEAT BREEDS

CLASSES:

D201 Ram, Any Breed

D202 Ewe, Any Breed

GROUP D3: BLACK & COLOURED

GROUP D3 NOTE: To carry between 6-13 months' wool.

CLASSES:

D301 Ram

D302 Ewe

GROUP D4: SUITABLE FOR EXPORT

CLASSES:

D401 Wethers, Pen of 3 (Shorn)

D402 Lambs, Pen of 3



Section: E - BEEF CATTLE

Entry forms to: Show Recorder, PO Box 22, Gidgegannup 6083,
by Wednesday 18 October 2023

Entry Fee: \$2.00 Class Prizes: 1st \$12.00 2nd \$6.00 (UES)
Ribbons awarded for 1st, 2nd & 3rd in each Class

NOTES:

- Animals to be penned and ready for judging by 8.30am on Show Day and remain in pens until 5pm.
- National Livestock Identification System and RAS Rules & Regulations to be observed.
- Animals to be lice, warts and ringworm free.
- Waybill required to move stock to/from the Showgrounds – PIC WFSG 0023. MUST be present ed to Chief Animal Steward.

SECTION PRIZE:

Supreme Champion Beef Exhibit: GAS Sash & Trophy
Sponsored by Wayne Best Livestock Transport

Bull — Best Exhibit: GAS Sash

Cow — Best Exhibit: GAS Sash

GROUP E1: TRADE CATTLE (Unregistered animals)

- CLASSES:**
- E101 Unled Bull, Steer Or Heifer, Under 1 Year
 - E102 Unled Bull, Steer or Heifer between 1 and 2 years
 - E103 Cow, over 2 years (may have calf at foot)



WAYNE BEST

LIVESTOCK TRANSPORT



24ft tray for cattle
or double deck for
sheep

Wayne & Kerry Best
151 Reen Road, Gidgegannup WA 6083.
Home phone: 9574 6153
Email: bestys151@bigpond.com

Please book ahead
0409 101 253



The BIG Blue Building

4 Wandeara Crescent,
Mundaring 6073.

Phone: 9295 0066 Retail Factory

Email: sales@hillseafoods.com

*Open: Mon-Fri 8.00am-5.30pm,
Sat 8.00am-2.00pm.*

FRESH WA PREMIUM QUALITY FISH & SEAFOOD DAILY
BULK MEATS & FOODS
CHECK OUT OUR DAILY INSTORE SPECIALS

WA family owned and operated since 1989
PROUDLY SUPPORTING WA FISHERMEN

Section: F - POULTRY

Entry forms to: Show Recorder, PO Box 22, Gidgegannup 6083,
by Wednesday 18 October 2023

Stewards: Bullsbrook Poultry Club Inc

Entry Fee: Pairs: \$1.50 Single Birds: \$1.00

Class Prizes Pairs: 1st: \$7.00 2nd: \$4.00 3rd: Card Only

Class Prizes Single Birds: 1st: \$5.00 2nd: \$3.00 3rd: Card Only

NOTES:

- All birds to be penned and ready for judging by 9am on Show Day and to remain on display until 4.30pm.
- Birds judged to the Australian Poultry Standard.
- Diseased or vermin infested birds will not be accepted for exhibition.
- Describe breed on Entry Forms for birds entered in AV/AOV Classes.

SECTION PRIZES:

Champion Bird: GAS Rosette, Trophy & \$50.00 voucher donated by Gidge Produce
& Saddlery

Best Hard Feathered Bird: GAS Rosette & \$50 voucher donated by Thompson &
Redwood

Best Soft Feathered Bird: GAS Rosette & \$50 voucher donated by Thompson &
Redwood

GROUP F1: EXHIBITION PAIRS

GROUP PRIZE: Best Exhibit: GAS Sash & Wine donated by Garbin Estate

CLASSES: F101 Game AVP
F102 Heavy Breed AVP
F103 Light Breed AVP
F104 Hard Feathered Bantam AVP
F105 Soft Feathered Bantam AVP
F106 Waterfowl AVP

GROUP F2: WATERFOWL, GEESE, TURKEYS & GUINEA FOWL

GROUP PRIZE: Best Exhibit: Gas Sash & Wine donated by Garbin Estate

CLASSES: Male Female
F201 F202 Campbell AC
F203 F204 Indian Runner AC
F205 F206 Muscovy AC
F207 F208 Waterfowl Standard AOV
F209 F210 Mallard AC
F211 F212 Silver Appleyard AC
F213 F214 Waterfowl Bantam AOV
F215 F216 Geese AV
F217 F218 Turkey AV

GROUP F3: HARD FEATHERED BIRDS

GROUP PRIZE: Best Exhibit: GAS Sash & Wine donated by Garbin Estate

CLASSES:	<u>Male</u>	<u>Female</u>	
	F301	F302	Indian Game AC
	F303	F304	Australian Game AC
	F305	F306	Modern Game AC
	F307	F308	OEG Black Red Partridge Dark Leg
	F309	F310	OEG Black Red, Clay or Wheaten Light Leg
	F311	F312	OEG, AOC
	F313	F314	Standard Hard Feathered AOV

GROUP F4: HEAVY BREEDS LARGE BIRDS

GROUP PRIZE: Best Exhibit: GAS Sash & Wine donated by Garbin Estate

CLASSES:	<u>Male</u>	<u>Female</u>	
	F401	F402	Australorp
	F403	F404	Barnevelder AC
	F405	F406	Australian Langshan AC
	F407	F408	Orpington AC
	F409	F410	Plymouth Rock AC
	F411	F412	Rhode Island AC
	F413	F414	Sussex AC
	F415	F416	Wyandotte Gold Laced
	F417	F418	Wyandotte Silver Laced
	F419	F420	Wyandotte White
	F421	F422	Wyandotte AOC
	F423	F424	Standard Heavy Breed AOV

GROUP F5: LIGHT BREEDS LARGE BIRDS

GROUP PRIZE: Best Exhibit: GAS Sash & Wine donated by Garbin Estate

CLASSES:	<u>Male</u>	<u>Female</u>	
	F501	F502	Ancona
	F503	F504	Araucana AC
	F505	F506	Hamburg AC
	F507	F508	Leghorn Brown
	F509	F510	Leghorn White
	F511	F512	Leghorn AOC
	F513	F514	Silkie White
	F515	F516	Silkie AOC



GROUP F6: HARD FEATHERED BANTAM

GROUP PRIZE: Best Exhibit: GAS Sash & Wine donated by Garbin Estate

CLASSES:

<u>Male</u>	<u>Female</u>	
F601	F602	Indian Game Dark
F603	F604	Indian Game AOC
F605	F606	Modern Game Black Red
F607	F608	Modern Game Pile
F609	F610	Modern Game AOC
F611	F612	OEG Black Red Partridge
F613	F614	OEG Black Red Wheaten
F615	F616	OEG Duckwing AC
F617	F618	OEG Pile
F619	F620	OEG AOC
F621	F622	Bantam Hard Feathered AOV

GROUP F7: SOFT FEATHERED BANTAM - LIGHT BREED

GROUP PRIZE: Best Exhibit: GAS Sash & Wine donated by Garbin Estate

CLASSES:

<u>Male</u>	<u>Female</u>	
F701	F702	Ancona
F703	F704	Belgian AC
F705	F706	Leghorn Brown
F707	F708	Leghorn White
F709	F710	Leghorn AOC
F711	F712	Rosecomb AC
F713	F714	Bantam Soft Feathered Light Breed AOV

GROUP F8: SOFT FEATHERED BANTAM - HEAVY BREED

GROUP PRIZE: Best Exhibit: GAS Sash & Wine donated by Garbin Estate

CLASSES:

<u>Male</u>	<u>Female</u>	
F801	F802	Australorp
F803	F804	Frizzle AC
F805	F806	Australian Langshan AC
F807	F808	Pekin Black
F809	F810	Pekin Buff
F811	F812	Pekin White
F813	F814	Pekin AOC
F815	F816	Rhode Island AC
F817	F818	Sussex AC
F819	F820	Wyandotte Partridge
F821	F822	Wyandotte Silver Pencilled
F823	F824	Wyandotte White
F825	F826	Wyandotte AOC
F827	F828	Bantam Soft Feathered Heavy Breed AOV



*Complete range of Horse & Stock Feed
Equestrian & Pet Products
Rug Repairs*

Shop 8, 2086 Toodyay Road, Gidgegannup

Find us on Facebook



Ph: 9574 6264

Email: lynnie.s@bigpond.com

Mon-Fri 8.30-5.30 Sat 8.30-3.30



4405 Thomas Street,
Chidlow, WA 6556.
Ph/Fax: (08) 9572 4120

Email: chidlowpost@westnet.com.au



*Find us on Facebook
[@chidlowposthouse](https://www.facebook.com/chidlowposthouse)*

POSTAL SUPPLIES & SERVICES
LOTTO & SCRATCH 'N'WIN
STATIONERY & OFFICE SUPPLIES
PRINTER INK & TONER
NEWSPAPERS & MAGAZINES
DRINKS & SNACKS
GREETING CARDS & GIFTWARE
PRINTING, PHOTOCOPYING & FAX
SERVICE
DRYCLEANING AGENT
CIGARETTES AND TOBACCO
LOCAL, FRIENDLY SERVICE

***IF WE DON'T STOCK IT, WE CAN GET IT
IN FOR YOU!***

Section: FC - POULTRY

(Child Exhibitors — 17 Years and Under)

Stewards: Bullsbrook Poultry Club (Inc)

Entry forms to: Show Recorder, PO Box 22, Gidgegannup 6083,
by Wednesday 18 October 2023

Entry Fee per Class: 0.50c

Class Prizes: 1st: \$5.00 2nd: \$3.00 3rd: Card Only

NOTES: As for Section F: POULTRY (see Page 20)

SECTION PRIZE: Best Exhibit: GAS Sash
Most Points \$20 voucher sponsored by Toy World.

CLASSES: Male Female

FC101	FC102	Hard Feathered Standard Fowl, AV
FC103	FC104	Soft Feathered Standard Fowl, AV
FC105	FC106	Hard Feathered Bantam Fowl, AV
FC107	FC108	Soft Feathered Bantam Fowl, AV
FC109	FC110	Waterfowl, Turkey, Guinea Fowl, AV
FC111	FC112	Barnyard, AC, AV
FC113		Display Pair AV - (1 Male & 1 Female)





Hand made pies
Australian & European
style cakes
Coffee to go ...
9574 6023

Email: burians@bigpond.com 2125 Toodyay Road, Gidgegannup 6083.

Section: G - BOER GOATS

Entry forms to: Show Recorder, PO Box 22, Gidgegannup 6083,
by Wednesday 18 October 2023

Entry Fee: \$2.00 Class Prizes: 1st \$8.00 2nd \$4.00 (UES)
Ribbons awarded for 1st, 2nd & 3rd in each class.

- Goats to be penned and ready for judging by 9.30am on Show Day and to remain in pens until 4.30pm.
- Please forward copy of CAE testing with Entry Form.
- Waybill required to move stock to/from the Showgrounds
PIC: WFSG 0023.
MUST be presented to Chief Animal Steward.

SECTION G1 - Fullblood Registered Boer Goats

Champion Exhibit: GAS Sash & \$50 sponsored by Australian Boer Goat Soc.
Reserve Champion Exhibit: GAS Sash

Class G101	Doe under 12 months
Class G102	Doe 12 to 24 months
Class G103	Doe over 24 months
Class G104	Buck under 12 months
Class G105	Buck 12 months & over.

SECTION G2 - Commercial Boer Goats

Champion Exhibit: GAS Sash & \$50 sponsored by Australian Boer Goat Soc.
Reserve Champion Exhibit: GAS Sash

Class G201	Doe under 12 months
Class G202	Doe 12 to 24 months
Class G203	Doe over 24 months
Class G204	Buck under 12 months
Class G205	Buck 12 months & over



GIDGE RURAL

☎ 9574 6277 ✉ sales@gidgerural.com.au 🌐 <https://gidgerural.com.au>

FOR ALL YOUR RURAL NEEDS

*We've got Fencing stuff, Feed stuff,
Animal stuff, Pump stuff, Hardware stuff,
Garden stuff.....*

actually, we've got lots of stuff!!

**Come in & see us while you're
in town for the Show and
check out our stuff!**

(or have a look at our website)

**SUPPORT
LOCAL
BUSINESS**

Proudly supporting the Gidge Show & the local community

1516 Toodyay Road, Gidgegannup 6083

OPEN: Mon to Fri 8.30am-5.30pm, Sat 8.30am-4pm, Sun 8.30am-1pm

Section: H - ANGORA GOATS

Entry forms to: Show Recorder, PO Box 22, Gidgegannup 6083,
by Wednesday 18 October 2023

Entry Fee: \$2.00 Class Prizes: 1st \$8.00 2nd \$4.00 (UES)
Ribbons awarded for 1st, 2nd & 3rd in each class.

- Goats to be penned and ready for judging by 9.30am on Show Day and to remain in pens until 4.30pm.
- Please forward copy of CAE testing with Entry Form.
- Waybill required to move stock to/from the Showgrounds – PIC: WFSG 0023. MUST be presented to Chief Animal Steward.

SECTION PRIZES:

Champion Exhibit of Show: GAS Sash & Trophy donated by
TJ & SE Blight—Dandalee Park Stud
Reserve Champion Exhibit : GAS Sash

Class H01 Angora Doe under 12 months
Class H02 Angora Doe 12-24 months
Class H03 Angora Doe over 24 months
Class H04 Angora buck, any age

Section: HF - MOHAIR FLEECE

Entry forms to: Show Recorder, PO Box 22, Gidgegannup 6083,
by Wednesday 18 October 2023

Entry Fee: \$1.00 Class Prizes: 1st \$5.00 2nd \$3.00 3rd: Card Only

Exhibits to be staged by 8.30am on Show day for 9.00am judging.
Skirted fleeces to be in plastic bags with Exhibitor's name and class entered.
Exhibits to be collected between 4.30pm-5.30pm on Show Day.

SECTION PRIZES:

Champion Mohair Fleece GAS Sash & \$20 donated by GAS
Reserve Champion Mohair Fleece GAS Sash

Class HF01 Kid Fleece (1st or 2nd Shearing)
Class HF02 Young Goat Fleece (3rd or 4th Shearing)
Class HF03 Adult Fleece
Class HF04 Buck Fleece

Section: J - EGGS

Entry forms to: Show Recorder, PO Box 22, Gidgegannup 6083,
by Wednesday 18 October 2023

Entry Fee: \$1.00 Class Prizes: 1st \$5.00 2nd \$3.00 3rd Card Only

Exhibits to be staged 11am–5.30pm on pre-show Friday for 6.30pm judging.

- Containers will be provided for exhibition purposes.

SECTION PRIZES: Most Points: \$50 voucher donated by Noble Falls Tavern
Best Exhibit: GAS Sash & \$20.00 donated by GAS

CLASSES: J101 Hen Eggs, White (6)
J102 Hen Eggs, Brown (6)
J103 Hen Eggs, AOC (6)
J104 Duck Eggs (6)
J105 Bantam Eggs (6)
J106 AOV Eggs (6, name variety)



CRACKAJACK PARTY HIRE

SPITS ++ BBQ
CHAIRS ++ TRESTLES
CROCKERY ++ LIGHTING

12 Bushby Street, Bellevue 6056
Phone: 9274 2681

www.crackajackpartyhire.com.au
Email: info@crackajackpartyhire.com.au

Section: K - APICULTURE

Entry forms to: Show Recorder, PO Box 22, Gidgegannup 6083,
by Wednesday 18 October 2023

Entry Fee: \$1.00 Class Prizes: 1st \$5.00 2nd \$3.00 3rd Card Only

Exhibits to be staged 11am–5.30pm on pre-show Friday for 6.30pm judging.

SECTION PRIZE: Trophy for Most Points: \$50 voucher sponsored by Noble Falls Tavern

GROUP PRIZES: Best Exhibit: GAS Sash & \$10.00 sponsored by
Gidgegannup Recreation Club

Presentation Notes:

- **K1 Honey:** Exhibit in clear screw-top jars of about 500gm.
- **K2 Beeswax:** Exhibit combs upright in clear tall jars, not less than 500gm

GROUP K1: HONEY

CLASSES:

- K101 Light Grading
- K102 Dark Grading
- K103 Natural Granulation
- K104 Cut Comb with Honey



GROUP K2: BEESWAX

CLASSES:

- K201 Light Wax
- K202 Dark Wax
- K203 Decorative Mould



PLEASE SUPPORT OUR GENEROUS
ADVERTISERS SO THEY CAN CONTINUE
TO SUPPORT US. THANK YOU EVERYONE.

THE GIDGEGANNUP AGRICULTURAL SHOW
"The Country Show on the City Doorstep"

Section: L - HOME GROWN

Entry forms to: Show Recorder, PO Box 22, Gidgegannup 6083,
by Wednesday 18 October 2023

Entry Fee: \$1.00 Class Prizes: 1st \$5.00 2nd \$3.00 3rd Card Only

Exhibits to be staged 11am–5.30pm on pre-show Friday for 6.30pm judging.

Exhibitors to display on own 18cm white paper plates or in punnets.

SECTION PRIZE: Trophy for Most Points sponsored by S & K Williamson

GROUP PRIZES: Best Exhibit in each Group: **GAS Sash & \$25.00**
donated by Peter Stannard Family

Presentation Notes:

- Silverbeet & herbs to be in containers with water.
- Onions/shallots to have roots.
- Rhubarb stalks to be pulled not cut
- Bunches to be tied
- Beetroot—only 1 root

GROUP L1: VEGETABLES

CLASSES:

- L101 Rhubarb (6 sticks/half leaves)
- L102 Silver Beet (bunch of 6 leaves)
- L103 Carrots (3 with tops & roots)
- L104 Root Vegetable, NES (3 with tips)
- L105 Onions, AC (3 with tops)
- L106 Spring Onions (bunch of 6)
- L107 Potatoes (4 on plate)
- L108 Broad Beans (6 pods on plate)
- L109 Sugar Peas (15 pods on plate)
- L110 Snow Peas (15 pods on plate)
- L111 Cabbage, AV (1 only)
- L112 Lettuce, AV (1 only)
- L113 Asparagus (bunch of 6 spears)
- L114 Garlic (2 on plate)
- L115 Herbs (bunch of 3 varieties)
- L116 Kale (bunch of 6)
- L117 Pumpkin, AV (1 only)
- L118 Vegetable, AOV, NES

GROUP L2: FRUIT & NUTS

CLASSES:

- L201 Grapefruit (3 only)
- L202 Lemons (3 only)
- L203 Mandarins (3 only)
- L204 Mulberries (1 punnet)
- L205 Oranges (3 only)
- L206 Strawberries (1 punnet)
- L207 Fruit, AOV, NES (name
variety)
- L208 Nuts, AV (10 only)





SPARES
+++
CHEMICALS
+++
ACCESSORIES

Servicing the Hills since 1978

6/14 Farrall Road, Midvale 6056.

Phone: 9274 4275

Email: swanpool@inet.net.au

www.swanpools.com.au



GIDGIE GROG

CONTACT US
FOR ALL YOUR
LIQUOR AND PARTY NEEDS

9574 6664



2086 TOODYAY RD,
GIDGEGANNUP 6083.

Email: bottleogg@gmail.com

Section: M - FLORICULTURE

Entry forms to: Show Recorder, PO Box 22, Gidgegannup 6083,
by noon Saturday, 21 October 2023

Entry Fee: \$1.00 Class Prizes: 1st \$5.00 2nd \$3.00 3rd Card only (UES)

Exhibits to be staged 11am–5.30pm on pre-show Friday for 6.30pm judging.

SECTION PRIZE: Most Points \$50 voucher sponsored by Gidge Grog

GROUP M1: Best Exhibit: GAS Sash & \$50 voucher sponsored by Hills Seafood

GROUP M2 : Best Exhibit : GAS Sash & \$50 voucher sponsored by
Red Tails Lunch Bar

GROUP M5: Best Exhibit & \$50 voucher sponsored by Gidge Grog

GROUPS M3, M4 & M6: Best Exhibit each Section: GAS Sash & \$20 sponsored
by Gidge Rec Club

GROUP M1: ROSES (Name Rose if possible)

CLASSES: M101 **GIDGEGANNUP ROSE CHAMPIONSHIP**

Roses (6 cuts, 4 distinct)

Prizes: 1st GAS Sash & Mrs Jean Wild Memorial Trophy

2nd: \$10.00 3rd Card Only



M102 Rose, White or Cream (1 cut)

M103 Rose, Red (1 cut)

M104 Rose, Yellow (1 cut)

M105 Rose, Pink (1 cut)

M106 Rose, AOC (1 cut)

M107 Rose, Miniature (1 cut)

M108 Rose, Perfumed, AV (1 cut, 50% form, 50% perfume)

M109 Rose, David Austin (1 cut)

M110 Floribunda (1 cut)

GROUP M2: CUT SPECIMENS

CLASSES: M201 **STATE CARNATION CHAMPIONSHIP**

Carnations (12 blooms, 9 distinct)

**Prizes: 1st WA Horticultural Society
Sash & \$20.00**

2nd: \$10.00 3rd Card Only

M202 Gerbera Single, NND (3 cuts)

M203 Gerbera Double, NND (3 cuts)

M204 Garden Flower, NES (1 cut)

M205 Pansy (1 cut, with collar)

M206 Pelargoniums (3 trusses, distinct)

M207 Geraniums (3 trusses, distinct)

M208 Garden Flowers (3 cuts, distinct, staged singly)

M209 Alstroemeria (1 cut)

M210 Garden Flower, NES (1 cut from bulb, corm or rhizome)

M211 Flowering Ornamental Tree or Shrub (3 cuts, distinct)



- M212 Variegated Ornamental Tree or Shrub (3 cuts, distinct)
- M213 Tree or Shrub Foliage, green (3 cuts, distinct)

GROUP M3: FORMAL BOWL & VASE ARRANGEMENTS

GROUP NOTES: Exhibitors must supply own bowl and/or vase (no handles).

A vase must be of greater height than diameter. Foliage must be own foliage and able to be viewed all the way round.

- CLASSES:**
- M301 Vase, Sweet Peas
 - M302 Vase, Roses
 - M303 Vase, Garden Flowers (at least 3 varieties)
 - M304 Vase, West Australian Wildflowers
 - M305 Bowl, Garden Flowers (at least 3 varieties)



GROUP M4: INFORMAL FLORAL ART (Amateurs Only)

- CLASSES:**
- M 401 A White Arrangement
 - M 402 Wood and Flowers
 - M 403 Precious and Little (height & width under 10cm)
 - M 404 As I Like It
 - M 405 A One Flower Arrangement
 - M 406 A Foliage Arrangement
 - M 407 An Arrangement of Flowers & Fruit
 - M 408 Wildflower Arrangement

GROUP M5: POT PLANTS

GROUP NOTE: One plant per pot; pot not to exceed 25cm diameter.

- CLASSES:**
- M501 Foliage Plant, Green
 - M502 Foliage Plant, Variegated
 - M503 Plant In Bloom (other than orchid)
 - M504 Plant In Bloom (from bulb, corm or rhizome)
 - M505 Collection of Spring Annuals (2 or more varieties)
 - M506 Cacti or Succulent
 - M507 Miniature Cacti or Succulent Garden
 - M508 Orchid, any variety
 - M509 Aspidistra or Sansevieria
 - M510 Climbing Plant, Green
 - M511 Climbing Plant, Variegated
 - M512 Collection of Herbs (in one container)
 - M513 Parsley (15cm pot)
 - M514 Mint (15cm pot)
 - M515 Chives (15cm pot)
 - M516 Herbs, AOV (15cm pot)



GROUP M6: HANGING CONTAINERS

GROUP NOTES: Containers to be no larger than 35cm diameter. Exhibitor to have had for at least 3 months.

- CLASSES:**
- M601 Foliage Plant (other than fern)
 - M602 Fern, any variety



In our **70th year** there is something for everyone at the CWA Gidgegannup Branch rooms located near Gate 2.

- Scrumptious Devonshire Teas
- Unique creations in our Craft shop
- Bargains galore in our Op shop and Book Exchange
- Hairy Scary Halloween treats.
- Whole Cakes for sale
- A huge Children's activity marquee in partnership with the City of Swan with a wide range of free activities including:-
 - Photo Booths
 - Reading and Storytelling, Rhyme Time
 - Passport Trail and Nature Walk
 - Have a go - Knitting and Crocheting demo's
 - Basket Weaving

PLUS LOTS MORE

Section: MC - FLORICULTURE (CHILDREN)

Entry forms to: Show Recorder, PO Box 22, Gidgegannup 6083,
by noon Saturday, 21 October 2023

Entry Fee: 0.50c Class Prizes: 1st \$3.00 2nd \$2.00 3rd Card only (UES)

Exhibits to be staged 11am–5.30pm on pre-show Friday for 6.30pm judging.

PRIZE: MOST POINTS: Trophy awarded for each age group over all Hall Child
Sections. \$20 voucher sponsored by Toy World.

GROUP MC1: 5 YEARS & YOUNGER

CLASSES:

MC101 Posy of Flowers in Water

GROUP MC2: AGED 6, 7, 8 YEARS

CLASSES:

MC201 Vase of Garden Flowers

MC202 Floral Arrangement in Sand

GROUP MC3: AGED 9, 10, 11 YEARS

CLASSES:

MC301 Potted Plant

MC302 Posy of Garden Flowers in water

MC303 Miniature Garden

MC304 Novelty Creature, Plant Material

GROUP MC4: AGED 12, 13, 14 YEARS

CLASSES:

MC401 Floral Carpet in Sand

MC402 Vase of Garden Flowers

MC403 Potted Plant

MC404 Novelty Creature, Plant Material

GROUP MC5: AGED 15, 16, 17 YEARS

CLASSES:

MC501 Foliage Arrangement, no flowers

MC502 Vase of Flowers, 3 Varieties

MC503 Pot Plant





EC:8888

TORBEN POULSEN

0421 593 358

torben@hotspotelectrical.com.au

RENOVATIONS, ADDITIONS, REWIRES, SHEDS,
STABLES, UNDERGROUND & OVERHEAD POWER,
RCD's & SMOKE DETECTORS, SERVICING ALL AREAS

GIDGEGRAM

Published and distributed by the
Gidgegannup Agricultural Society (Inc)
for the people of Gidgegannup



NOW also on the Web at: <http://www.gidgegannup.info>

Gidgegram connects the community

Contributions most welcome

Email: ps.harms@redbrookart.com.au

Section: N - HOME PRODUCE

**Entry forms to: Show Recorder, PO Box 22, Gidgegannup 6083,
by Wednesday 18 October 2023**

Entry Fee: \$1.00 Class Prizes: 1st \$5.00 2nd \$3.00 3rd Card Only

Exhibits to be staged 11am–5.30pm on pre-show Friday for 6.30pm judging.

Exhibition Notes:

- **All jars/bottles to be clean, clear glass with plain (unmarked) removable lids.**
- **Any Variety Description label to be neat and no larger than 50mm x 25mm.**
- **Exhibits to be free of food colouring.**
- **For Classes N101 - N114, jars not to be less than 250gm.**

SECTION PRIZES:

Best Exhibit: GAS Sash & \$50 voucher sponsored by Noble Falls Tavern

Trophy for Most Points sponsored by Mrs J Burgess

CLASSES:

- N101 Marmalade, 3 Varieties (1 jar each)
- N102 Orange Marmalade (1 jar)
- N103 Lemon Marmalade (1 jar)
- N104 Lime Marmalade (1 jar)
- N105 Marmalade, AOV (1 jar, name variety)
- N106 Apricot Jam (1 jar)
- N107 Strawberry Jam (1 jar)
- N108 Plum Jam (1 jar)
- N109 Fig Jam (1 jar)
- N110 Peach Jam (1 jar)
- N111 Jam, AOV (1 jar, name variety)
- N112 Jelly, AV (1 jar, name variety)
- N113 Lemon Butter (1 jar, not filling)
- N114 Fruit Butter, AOV (1 jar, not filling, name variety)
- N115 Preserved Fruit/Vegetables, AV (1 jar, name variety)
- N116 Mustard Pickles (1 jar)
- N117 Pickled Onions, AC (1 jar)
- N118 Pickled Olives (1 jar)
- N119 Pickled Eggs (1 jar)
- N120 Pickles, AOV (1 jar, name variety)
- N121 Chutney, AV (1 jar, name variety)
- N122 Relish, AV (1 jar, name variety)
- N123 Tomato Sauce (1 bottle)
- N124 Chilli Sauce (1 bottle)
- N125 Sauce, AOV (1 bottle, name variety)
- N126 Vinegar, AV (1 bottle, name variety)
- N127 Olive Oil, AV (1 bottle, name variety)
- N128 2 Dips for Tapas (name varieties)



Proud supporters of the Gidgegannup Show
and our Hills community.

Your local destinations for quality care,
convenience and advice.



Your local destinations for quality care, convenience and advice.



Shop 11, 1385 Great Eastern Highway, Mundaring WA 6075
Mon - Fri 9am-5pm Sat 9am-5pm
Sun 10am-4pm Phone: 081 9291 6888
www.mundaringvillagepharmacy.com.au



Shop 5, 2071 Tenbyes Road, Gidgegannup, WA 6092
Mon - Fri 9am-5:30pm Sat 9am-5pm
Phone: 081 9274 8875
www.gidgegannuppharmacy.com.au

Section: O - COOKING

Entry forms to: Show Recorder, PO Box 22, Gidgegannup 6083,
by Wednesday 18 October 2023

Entry Fee: \$1.00 Class Prizes: 1st \$5.00 2nd \$3.00 3rd Card Only (UES)

Exhibits to be staged 11am–5.30pm on pre-show Friday for 6.30pm judging.

NOTE: Exhibitors to supply own white paper plates and large clear plastic bags or covers to completely cover cakes. NO GLADWRAP PLEASE

SECTION PRIZE: Trophy for Most Points sponsored by CWA Gidgegannup

GROUP PRIZES: Best Exhibit in Groups O1 & O3: GAS Sash &
\$20 donated by GAS

Best Exhibit in Group O2: GAS Sash & \$50 voucher sponsored
by Noble Falls Tavern

GROUP O1: BREAD

- CLASSES: O101 Bread, wholemeal or multigrain
O102 Bread, white
O103 Bread, machine made (name variety)
O104 Bread, gluten free (name flour variety)
O105 Bread Rolls AV (4) (name variety)
O106 Traditional Aussie Damper Cob



GROUP O2: OPEN COOKING

- CLASSES: O201 Scones, plain (6)
O202 Scones, pumpkin (6)
O203 Scones, fruit (6)
O204 Sweet Slice, 2 varieties (2 of each)
O205 Muffins, AV (3) (name variety)
O206 Cake, chocolate, uniced (not sponge)
O207 Loaf orange, uniced
O208 Loaf, banana bread, uniced
O209 Loaf, NES, uniced (name variety)
O210 Cake, Carrot & walnut (uniced)
O211 Cake, boiled fruit, uniced
O212 Cake, sponge, sandwich (unfilled)
O213 Cup cakes, 2 varieties (2 of each), undecorated
O214 Pavlova base, no filling
O215 Biscuits, 2 varieties (2 of each) iced
O216 Shortbread fingers, 4, undecorated
O217 Individual Sweet Tartlet using Pastry Base (3)
O218 Savoury slice, 2 varieties (2 of each)
O219 Cake, sultana (uniced)
O220 Cake, AOV (name variety)
O221 Cake, Red Velvet 3 layers (iced only in
centre layers, NOT on top)

*Please ensure
exhibits that have
been frozen are
completely thawed
for judging.*

GROUP O3: CAKE DECORATING

- CLASSES: O301 Special Occasion Cake (maximum 2 tiers)
O302 Article from Moulded Fondant



GROUP O4: GIDGEGANNUP SHOW CAKE

GROUP PRIZE: Best Exhibit: GAS Sash

CLASS PRIZES: 1st \$50.00 2nd \$20.00 3rd \$10.00
Prize money donated by Mrs E. Caine, Grace Cosmetics.

CLASS: O401 **LIGHT AND DARK FRUIT CAKE**

INGREDIENTS

Dark Layer

2 cups (340gm) seeded dates, chopped coarsely
1 cup (170gm) seeded prunes, chopped coarsely
1 cup (150gm) dried currants
1/3 cup (80ml) dark rum
40gm butter, softened
1/2 cup (100gm) firmly packed brown sugar
2 eggs
1/2 cup (50gm) finely chopped pecans
40gm dark eating chocolate, finely grated
1/2 cup (75gm) plain flour
1/2 teaspoon bicarbonate of soda
200gm marzipan
2 tablespoons icing sugar
1/4 (60ml) dark rum, extra

Light Layer

90gm butter, softened
2/3 cup (150gm) caster sugar
2 eggs
1 cup (150gm) plain flour
1/3 cup (80ml) dark rum
3/4 cup (120gm) sultanas
1/2 cup (85gm) mixed peel
1/4 cup (55gm) finely chopped glace pineapple
1/2 cup (50gm) finely chopped pecans

METHOD

Dark Layer

1. Combine fruit and rum in medium bowl. Cover, stand overnight.
2. Line 20cm x 30cm lamington pan with baking paper, extending paper 3cm over long sides of pan.
3. Beat butter, sugar and eggs in small bowl with electric mixer until pale in colour (mixture will curdle, but will come together later). Add butter mixture to fruit mixture, stir in nuts, chocolate and sifted flour and soda. Spread mixture into pan.
4. Roll out marzipan on icing-sugared surface to 20cm x 30cm rectangle; place in pan over dark cake layer.
5. Preheat oven to 150C (130C fan forced).

LIGHT LAYER

1. To make light layer; beat butter, sugar and eggs in small bowl with electric mixer until pale in colour (mixture will curdle, but will come together later). Stir in sifted flour, rum, fruit and nuts. Spread mixtures evenly over marzipan.
2. Bake cake about 1 hour. Cover with foil; bake further 1 hour. Brush cake top with extra rum. Cover with foil; cool cake in pan.

Section: OC - COOKING (CHILDREN)

Entry forms to: Show Recorder, PO Box 22 Gidgegannup 6083,
by Wednesday 18 October 2023

Entry Fee: 0.50c Class Prizes: 1st \$3.00 2nd \$2.00 3rd Card Only

Exhibits to be staged 11am–5.30pm on pre-show Friday for 6.30pm judging.

NOTE: Exhibitors to supply own white paper plates and large clear plastic bags or covers to completely cover cakes. NO GLADWRAP PLEASE

PRIZE: MOST POINTS: Trophy awarded for each age group over all Hall Child Sections. \$20 voucher sponsored by Toy World.

GROUP PRIZES: Best Exhibit in each Group in this Section – GAS Sash.

GROUP OC1: 5 YEARS & YOUNGER

CLASSES:

- OC101 Cup Cakes - (3)
- OC102 Chocolate Crackle - (3)
- OC103 Pikelets - (3)
- OC104 Gingerbread Man, Decorated

GROUP OC2: AGED 6, 7, 8 YEARS

CLASSES:

- OC201 Gingerbread Man, Decorated
- OC202 Cup Cakes (3)
- OC203 Chocolate Crackle - (3)
- OC204 Pikelets - (3)
- OC205 Anzac Biscuits - (3)

GROUP OC3: AGED 9, 10, 11 YEARS

CLASSES:

- OC301 Gingerbread Man, Decorated
- OC302 Cup Cakes (3)
- OC303 Muffins - (3)
- OC304 Biscuits, 2 Varieties (2 of each)
- OC305 Cake, Chocolate, Iced (not sponge)
- OC306 Anzac Biscuits - (3)

GROUP OC4: AGED 12, 13, 14 YEARS

CLASSES:

- OC401 Gingerbread Man, Decorated
- OC402 Muffins - (3)
- OC403 Biscuits, 2 Varieties (2 of each)
- OC404 Scones - (3)
- OC405 Cake, Chocolate, Iced (not sponge)
- OC406 Cup Cakes (3)

GROUP OC5: AGED 15, 16, 17 YEARS

CLASSES:

- OC501 Slice, 2 Varieties (2 of each)
- OC502 Bliss Balls (3 on plate)
- OC503 Biscuits, 3 Varieties
- OC504 Cake, Chocolate, Iced (not sponge)
- OC505 Cup Cakes (3)



While all reasonable security measures are in place,
exhibitors display their work at their own risk.

THE GIDGEGANNUP AGRICULTURAL SHOW
"The Country Show on the City Doorstep"



WA FARM SHOP

**Come in and chat
to us about all your
farming needs**

- Australian made, high quality, affordable products
- Fencing materials - posts, wire, electric, energisers
- Reticulation parts and hoses
- Pumps
- Family owned and run
- Independent
- Friendly, knowledgeable and efficient service
- Delivery available

(08) 9250 4822

**24 Great Northern Highway,
Middle Swan 6056**

www.wafarmshop.com.au

Section: P - PHOTOGRAPHY

**Entry Forms To: Show Recorder, PO Box 22, Gidgegannup 6083.
by Wednesday 18 October 2023**

Entry Fee: \$1.00 Class Prizes: 1st \$5.00 2nd \$3.00 3rd Card Only

Exhibits to be staged 11am–5.30pm on pre-show Friday for 6.30pm judging.

- **Open to amateur photographers only. Limit of 2 entries per class per person.**
- **Photographs to be unframed and mounted on a light cardboard backing.**
- **Backing to form a border of 4cm at bottom and 1cm other sides.**
- **Maximum backing size to be no more than A4 (29.5 x 21cm).**

SECTION PRIZE: Most Points: \$40.00 donated by L&N Dahl

GROUP PRIZES: Best Exhibit in each Group – GAS SASH & \$50.00 voucher from Gidge Vibe

CLASS NOTES:

- **Landscape & Seascape:** Where the natural environment is dominant.
- **Portrait:** Study of one or more people ranging from head to full length.
- **Natural Sciences:** A single animal close up, a flower close up, or another natural object close up is a Natural Science study.
- **Leisure:** Depicting or implying a time of leisure.
- **Humorous:** Featuring a person or people.
- **Enhanced:** A subject that after being photographed is digitally or otherwise enhanced/manipulated - eg colour change, overlap, collage, distorted, etc.
- **Open:** Any study or subject not specific to any other Class.

GROUP: P1 MONOCHROME

CLASSES:

- P101 Landscape
- P102 Seascape
- P103 Portrait
- P104 Open, AOS



GROUP: P2 COLOUR

CLASSES:

- P201 Landscape
- P202 Seascape
- P203 Portrait
- P204 Natural Sciences
- P205 Leisure
- P206 Humorous
- P207 Enhanced
- P208 Gidge Old Shed
- P209 Yourself in a Real World Situation
- P210 Night Study
- P211 Underwater, AS
- P212 Open, AOS
- P213 Drone Photo (no illegal image)
- P214 Engineering Wonders of Outstanding Features (EG. Roman Aquaduct)

Section: PC - PHOTOGRAPHY (CHILDREN)

Entry forms to: Show Recorder, PO Box 22, Giddegannup 6083,
by Wednesday 18 October 2023

Entry Fee: \$.50 Class Prizes: 1st \$3.00 2nd \$2.00 3rd Card Only

To lessen congestion on pre-show Friday, exhibitors are encouraged to stage exhibits between 3pm–5.30pm on pre-show Thursday.

Otherwise staging on pre-show Friday between 11am–5.30pm remains available.

- Limit of 1 entry per class per exhibitor.
- Photographs to be unframed and mounted on a light cardboard backing.
- Backing to form a border of 4cm at bottom and 1cm other sides.
- Maximum backing size to be no more than A4 (29.5 x 21cm).

PRIZE: MOST POINTS : Trophy awarded for each age group over All Hall Child Sections. \$20 voucher sponsored by Toy World.

GROUP PRIZES: Best Exhibit in each Group in this Section – GAS Sash.

GROUP PC1: AGED 6, 7, 8 YEARS

CLASSES:

- PC101 Flower, colour
- PC102 Landscape, colour
- PC103 Portrait, colour
- PC104 Selfie, colour
- PC105 Open, NES

GROUP PC3: AGED 12, 13, 14 YEARS

CLASSES:

- PC301 Nature, colour
- PC302 Portrait, colour
- PC303 Selfie, colour
- PC304 Open, NES

GROUP PC2: AGED 9, 10, 11 YEARS

CLASSES:

- PC201 Flower, colour
- PC202 Landscape, colour
- PC203 Portrait, colour
- PC204 Selfie, colour
- PC205 Open, NES



GROUP PC4: AGED 15, 16, 17 YEARS

CLASSES:

- PC401 Selfie, colour
- PC402 Any native animal, colour
- PC403 Portrait, monochrome
- PC404 Still Life, floral, colour
- PC405 Open, NES

TO PROTECT EXHIBITS, PLEASE DO NOT TAKE
ICE CREAMS, SOFT DRINKS, ETC, INTO THE HALL.

THANK YOU

GIDGEGANNUP AGRICULTURAL SOCIETY (INC)



Section: Q - NEEDLEWORK

Entry forms to: Show Recorder, PO Box 22, Gidgegannup 6083,
by Wednesday 18 October 2023

Entry Fee: \$1.00 Class Prizes: 1st \$5.00 2nd \$3.00 3rd Card Only

Exhibits to be staged 11am–5.30pm on pre-show Friday for 6.30pm judging.

- Exhibits to have been completed within 18 months of Show Date.
- Month/Year of completion to be stated on Entry Form.
- Exhibits not to have been exhibited in a previous Gidge Show.

SECTION PRIZE: Most Points: \$50 voucher sponsored by Red Tails Lunch Bar

GROUP PRIZES: Best Exhibit in Groups Q1-Q4: GAS Sash & \$20 Donated by S & V Hamersley

Best Exhibit in Groups Q5-Q6: GAS Sash & \$20 from GAS

GROUP Q1: EMBROIDERY

- CLASSES:** Q101 Embroidered article— cross stitch
Q102 Embroidered article—Red/Black or Brazilian
Q103 Embroidered article—Any Other Stitch (not specified above)
Q104 Embroidered Picture, Framed (any stitch)

GROUP Q2: PATCHWORK

- CLASSES :** Q201 Patchwork Quilt, ALL Hand Sewn (No Commercial Quilting)
Q202 Patchwork Quilt, ALL Machine Sewn (No Commercial Quilting)
Q203 Patchwork Quilt, Hand or Machine Sewn (No Commercial Quilting)

GROUP Q3: NOVICE CLASS (An Exhibitor who has commenced the craft within the last 2 years, and has not previously entered in the Gidgegannup Show)

- Q301 Patchwork Quilt—Any Technique (Size not exceeding 1.5m in length & width)

GROUP Q4: SEWING

- CLASSES:** Q401 Bag, Any Technique or Fabric
Q402 Any Article, Machine Sewn
Q403 Smocking Article
Q404 Christening/Naming Day Garment

GROUP Q5: CROCHET

- Q501 Baby's/Toddlers Garment to 2 years (No Shank Buttons)
Q502 Rug, Shawl or Stole (any size)
Q503 Clothing Article, NES
Q504 Household Article, Novelty

GROUP Q6: KNITTING

- CLASSES:** Q601 Baby's/toddler's garment to 2 years (no shank buttons)
Q602 Hat, beret or scarf
Q603 Adult's garment
Q604 Child's garment
Q605 Rug, shawl or stole (any size)
Q606 Tea cosy, novelty
Q607 Gloves or socks

Section: QC - NEEDLEWORK (CHILDREN)

Entry forms to: Show Recorder, PO Box 22, Gidgegannup 6083,
by Wednesday 18 October 2023

Entry Fee: 0.50c Class Prizes: 1st \$3.00 2nd \$2.00 3rd Card Only

Exhibits to be staged 11am–5.30pm on pre-show Friday for 6.30pm judging.

- Exhibits to have been completed within twelve months of Show Date.

PRIZE: MOST POINTS: Trophy awarded for each age group over all Hall Child Sections. \$20 voucher sponsored by Toy World.

GROUP PRIZES: Best Exhibit in each Group in this Section – GAS Sash.

GROUP QC1: AGED 6, 7, 8 YEARS

CLASSES:

QC101 Finger knitted article
QC102 Any needlework article

GROUP QC3: AGED 12, 13,14 YEARS

CLASSES:

QC301 Hand sewn article
QC302 Creative Bag using clothing
QC303 Machine sewn article
QC304 Any article NES

GROUP QC2: AGED 9, 10, 11 YEARS

CLASSES:

QC201 Machine sewn article
QC202 Knitted article
QC203 Any article, NES

GROUP QC4: AGED 15, 16, 17 YEARS

CLASSES:

QC401 Machine sewn article
QC402 Creative Bag using clothing
QC403 Embroidery article
QC404 Any other article

To find out what's on and where it will be, go to

www.gidgegannup.info
the local community website

• Latest reports from local groups • Classifieds • Business Directory

For more information email: admin@gidgegannup.info



EH
EASTERN HILLS
CHAINSAWS & MOWERS



7545 Gt Eastern Hwy, Mundaring 6073. (Next to The Ming)
 Phone: 9295 2466

NOBLE FALLS TAVERN
SPORTS BAR IN THE HILLS

Find us on



TAB



Wednesday
 to
 Friday
 5 to 6 pm

...where LOCALS meet to Eat Drink and PLAY!

Open Wednesday to Sunday
 Lunch and Dinner

9578 3627

2672 Toodyay Rd, Gidgegannup

2672 Toodyay Rd, Gidgegannup WA 6083 - www.noblefallstavern.com.au - info@noblefallstavern.com.au

Section: R - CREATIVE CRAFT

Entry forms to: Show Recorder, PO Box 22, Gidgegannup 6083,
by Wednesday 18 October 2023

Entry Fee: \$1.00 Class Prizes: 1st \$5.00 2nd \$3.00 3rd Card Only

Exhibits to be staged 11am–5.30pm on pre-show Friday for 6.30pm judging.

- All exhibits to be completed within the last twelve months.
- Month/Year of completion to be stated on Entry Form.

SECTION PRIZE: Most Points: \$50 voucher sponsored by Red Tails

GROUP PRIZES:

Best Exhibit in Group R1: GAS Sash & \$20.00 from Gidge Recreation Club

Best Exhibit in Groups R2 & R3: GAS Sash & \$20 from GAS

Best Exhibit in Groups R4 & R6: GAS Sash & \$20.00 from S & V Hamersley

Best Exhibit in Group R5: GAS Sash & \$30.00 from S&V Hamersley

GROUP R1: SPINNING

- CLASSES:**
- R101 Home spun wool (1 skein, min weight 25 gm)
 - R102 Home spun mohair (1 skein, min weight 25 gm)
 - R103 Home spun alpaca (1 skein, min weight 25 gm)
 - R104 Felted article
 - R105 Article from home spun fibre (please name)



GROUP R2: HANDICRAFT

NOTE: Dolls to be upright on stands.

- CLASSES:**
- R201 Dressed commercial doll, clothing knitted/crocheted
 - R202 Doll & clothing, home made
 - R203 Doll or animal, knitted or crocheted (under 45cm)
 - R204 Home made kit vinyl doll, dressed
 - R205 Home made kit vinyl doll, other animal, etc)
 - R206 Home made bear, any fabric
 - R207 Toy, home made, NES (under 45cm)
 - R208 Card, hand made, AT
 - R210 Coiled Basket Weaving
 - R211 Macramé, wall hanging
 - R212 Recycled article
 - R213 Novelty article
 - R215 Article, NES (under 30cm - describe on entry form)

GROUP R3: LEATHERWORK

NOTE: Base size not to be more than 40cm x 40cm.

- CLASS:** R301 Leatherwork, AA

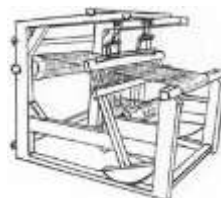

GROUP R4: MANUAL CRAFT

NOTE: Base size not to be more than 40cm x 40cm

CLASSES:	R401	Woodwork, any turned article
	R402	Woodwork, usable article
	R403	Woodwork, sculpture
	R404	Woodwork, article, NES
	R405	Metalwork, decorative article
	R406	Metalwork, usable article
	R407	Metalwork, sculpture
	R408	Metalwork, AA, NES

GROUP R5: POTTERY

NOTE: Base size not to be more than 40cm x 40cm

CLASSES:	R501	Hand built article
	R502	Wheel thrown
	R503	Glazed article
	R504	Any article, NES



GROUP R6: MISCELLANEOUS CRAFTS

CLASSES:	R601	Mosaic article
	R602	Jewellery article
	R606	Article, NES
	R607	Lego - own design (no larger than 38cm x 38cm)



Experience Gidgegannup is a group of local growers, producers and businesses. Our aim is to promote Gidgegannup and its Growers and Producers. We also promote tourism in Gidgegannup and work to provide information to the greater population on the amazingly beautiful place that is Gidgegannup and in such close proximity to the City. We participate in the Perth Hills Tourism Alliance and our new website will reflect this.

One of our ways of doing this is to hold the Gidgegannup Small Farm Field Day which next year will be held on Sunday 27th May 2024.

**For more information visit www.gidgegannup.info
or email experiencegidge@gidgegannup.info**

WESTCOAST

TRAILER PARTS AND ACCESSORIES

We are always expanding our range of Trailer Parts and Accessories along with a huge range of Towing Accessories!

Give the team at WCTP a call or even better drop into our new shop and talk to our friendly staff.

We will be happy to help you with your enquiries.

Have you checked out our online shop?

Simply scan the QR Code below or head over to

www.westcoasttrailerparts.com.au



08 9274 2429



- 15 Loton Avenue, Midland WA 6056

Section: RC - CREATIVE CRAFT (CHILDREN)

Entry forms to: Show Recorder, PO Box 22, Gidgegannup 6083,
by Wednesday 18 October 2023

Entry Fee: 0.50c Class Prizes: 1st \$3.00 2nd \$2.00 3rd Card Only

Exhibits to be staged 11am–5.30pm on pre-show Friday for 6.30pm judging.

- Exhibits to have been completed within 12 months of Show Date.

PRIZE: MOST POINTS : Trophy awarded for each age group over All Hall Child Sections. \$20 voucher sponsored by Toy World.

GROUP PRIZES: Best Exhibit in each Group in this Section – GAS Sash.

GROUP RC1: 5 YEARS & YOUNGER

CLASSES:

RC101 Paper Plate Mask
RC102 Any Other Craft Article

GROUP RC2: AGED 6, 7, 8 YEARS

CLASSES:

RC201 Pop-stick Model
RC202 Papier-mâché Article
RC203 Recycled Article
RC204 Birthday Card
RC205 Lego - Own Design
(no larger than 38cm x 38cm)
RC206 Felted Article
RC207 Article NES

GROUP RC3: AGED 9, 10, 11 YEARS

CLASSES:

RC301 Papier-mâché Article
RC302 Recycled Article
RC303 Mask, Any Medium
RC304 Lego - Own Design
(no larger than 38cm x 38cm)
RC305 Woodwork Article
RC306 Felted Article
RC307 Article NES

GROUP RC4: AGED 12, 13, 14 YEARS

CLASSES:

RC401 Papier-mâché Article
RC402 Textile Article
RC403 Recycled Article
RC404 Sculpture
RC405 Woodwork Article
RC406 Lego-Own Design (no larger
than 38cm x 38cm)
RC406 Metalwork Article
RC407 Article, NES

GROUP RC5: AGED 15, 16, 17 YEARS

CLASSES:

RC501 Celebratory Card
RC502 Necklace - (Any Material)
RC503 Textile Article
RC504 Recycled Article
RC505 Woodwork Article
RC506 Metalwork Article
RC507 Mixed Material Article
RC508 Lego-Own Design (no larger
than 38cm x 38cm)
RC509 Article NES

To support your Show
Join Gidgegannup Agricultural Society (Inc)
go to <http://www.gidgegannup.info/gidgegannup-agricultural-society>



SPRAYLINE
Innovative Spraying & Agri Solutions



Broadacre Sprayers + Linkage Sprayers+ Air Blast Sprayers
Knapsacks + Safety Equipment + Pumps
Agricultural Spraying Specialists

www.sprayline-wa.com.au



71 Farrall Rd
MIDVALE 6056
Ph: (08) 9250 6100
Unit 7, 10-18 Dowd St
WELSHPOOL 6106
(08) 9353 1177

CWA CHILDREN'S PASSPORT

How well do you know the Gidge Show?

Obtain a Stamp at many of the Stalls/Exhibits.

Find the CWA/City of Swan Marquee near Gate 2 for your
Booklet & Instructions

GOOD LUCK!!

Section: S - ART

Entry forms to: Show Recorder, PO Box 22, Gidgegannup 6083,
by Wednesday 18 October 2023

Entry Fee: \$1.00 Class Prizes: 1st \$5.00 2nd \$3.00 3rd Card Only

Exhibits to be staged 11am–5.30pm on pre-show Friday for 6.30pm judging.

- Exhibits to be the work of the exhibitor.
- Exhibits to have been completed within 18 months of Show Date.
- Exhibits not to have been previously exhibited in a Gidge Show.
- Height & Width (in cm) to be inserted in “Additional Info” on Entry Form.
- Signatures and/or identification marks to be covered by exhibitor.
- Exhibits must have fittings to enable them to be hung on art stands.

SECTION PRIZES:

Best Exhibit: GAS Sash & \$100.00 voucher donated by
Parkerville Tavern

Most Points: \$50.00 Voucher donated by
Gidge Post & News

CLASSES:

- S101 Seascape, AM
- S102 Landscape, AM
- S103 Black and white study
- S104 Figure study, AM
- S105 Animal study, AM
- S106 Portrait, AM
- S107 Abstract painting, AM
- S108 Still life painting, floral study, AM
- S109 Still life painting, other than floral, AM
- S110 Mixed media
- S111 Gidge scene
- S112 Gidge caricature



GIDGEGANNUP
RECREATION CLUB

Phone (08) 9574 6483

Gidgegannup Recreation Club at the heart of the community.
All facilities for hire - ring or email to enquire
Keep up-to-date with happenings on our Facebook page.

1990 Toodyay Rd Gidgegannup WA 6083

E: secretary@gidgegannuprecclub.com.au





Gidgegannup Medical Centre

here to support you and your family

BULK BILLED

Monday - Friday 8.30 - 5.00

Saturday 8.30 - 1.00

Our Dynamic Team

Dr Joseph Ogunleye Dr Vivek Hegde
Dr Chaminda Kannangara Dr Stella Olotu

Lyndie Fischer
(Practice Nurse)

Glenda Winney
(Psychologist)

Natalie Ratnayake
(Practice Nurse)

Jessica Entwistle
(Practice Nurse)

Other Services Available

Skin Cancer Clinic
Travel Medicine
On Site Laboratory
Pharmacy on Site
Covid Clinic

Children's Health & Immunisations
Women's Health & Family Planning
Ante & Post Natal Care
Chronic Disease Management
Iron Infusion & Venesection

Clinipath Pathology on Site Mon-Fri 8.30am to 12.30pm

Phone: 6147 6030

to make your appointment today

Section: SC - ART (CHILDREN)

Entry forms to: Show Recorder, PO Box 22, Gidgegannup 6083,
by Wednesday 18 October 2023

Entry Fee: 0.50c Class Prizes: 1st \$3.00 2nd \$2.00 3rd Card Only

To lessen congestion on pre-show Friday, exhibitors are encouraged to stage exhibits between 3pm–5.30pm on pre-show Thursday.

Otherwise staging on pre-show Friday between 11am–5.30pm remains available.

- Exhibits to have been completed within the last twelve months.
- Limit of 2 exhibits per Class per exhibitor.
- Exhibits to be unframed and no larger than A4 size.

PRIZE: MOST POINTS: Trophy awarded for each age group over All Hall Child Sections. \$20 voucher sponsored by Toy World.

GROUP PRIZES: Best Exhibit in each Group in this Section – GAS Sash

GROUP SC1: 5 YEARS & YOUNGER

CLASSES:

- SC101 Drawing (AS)
- SC102 Painting (AS)

GROUP SC2: AGED 6, 7, 8 YEARS

CLASSES:

- SC201 Colour by Numbers (NEW)
- SC202 Painting (AS)
- SC203 Pencil drawing (AS)
- SC204 Collage (AM)
- SC205 Open (NES)

GROUP SC3: AGED 9, 10, 11 YEARS

CLASSES:

- SC301 Mixed media picture (collage)
- SC302 Crayon drawing (AS)
- SC303 Pencil or pen sketch (AS)
- SC304 Painting (AS)

GROUP SC4: AGED 12, 13, 14 YEARS

CLASSES:

- SC401 Pencil drawing (AS)
- SC402 Crayon drawing
- SC403 Mixed media picture (collage)
- SC404 Painting (any animal)
- SC405 Painting (AOS)
- SC406 Open (any subject/medium) NES

GROUP SC5: AGED 15, 16, 17 YEARS

CLASSES:

- SC501 Painting (AM)
- SC502 Black & white study
- SC503 Drawing, contemporary style



Gibson Raison Settlements

Unit 4, Tuckers Arcade,
4 Old Gt Northern Highway,
Midland 6056.

Gibson Raison Settlements is a great choice for Property Settlements in Midland. Our experts can handle all aspects of the property settlement whether Residential, Commercial or Rural.



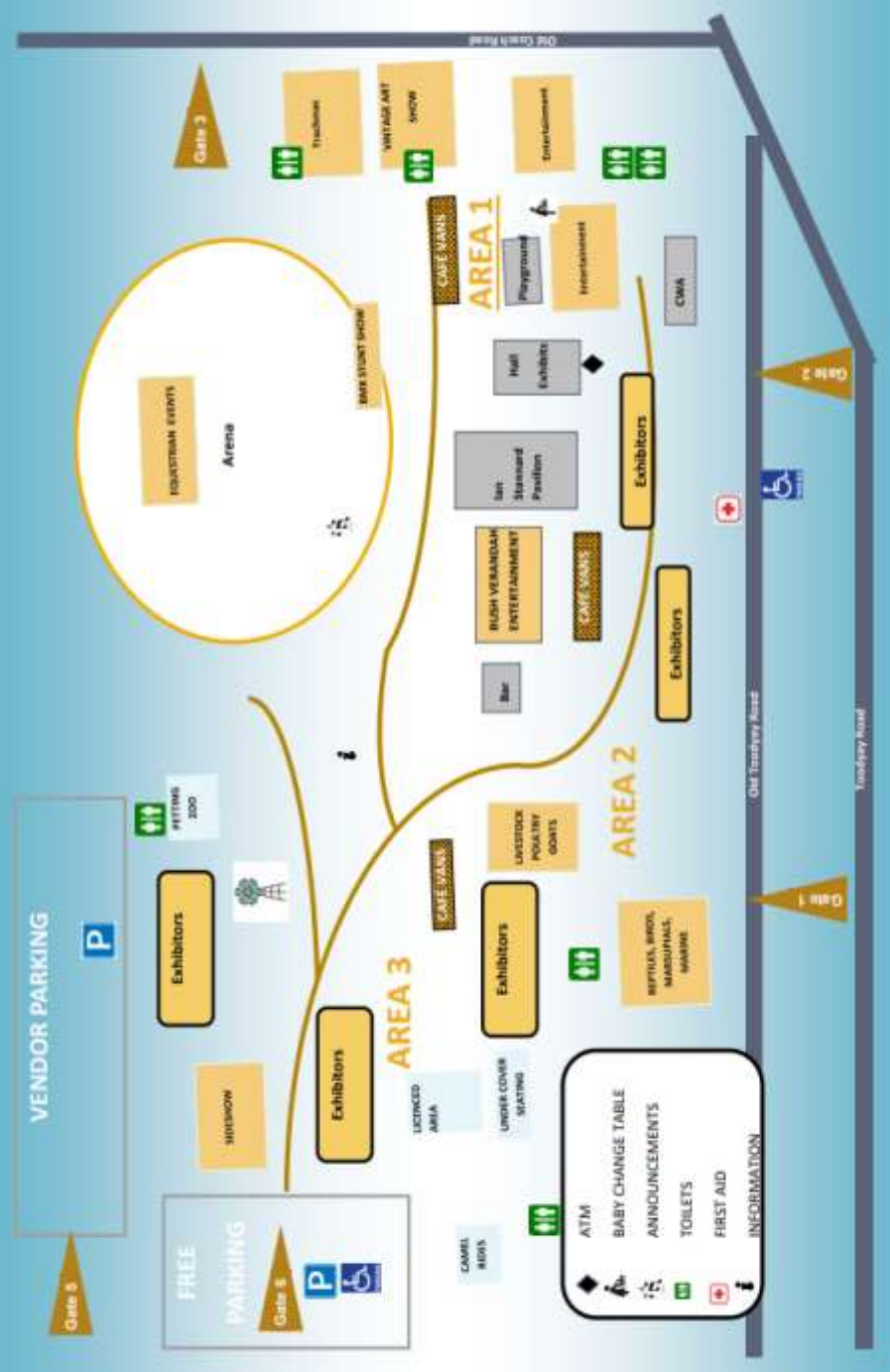

VENDOR PARKING



Gate 5

FREE PARKING

Gate 6



Exhibitors



WHEELS 200

SHOWS



Exhibitors

AREA 3

LICENCED AREA

CAME VANS

Exhibitors



UNDER COVER SEATING

Exhibitors

LIVESTOCK POSA TRY GOATS

AREA 2

OFFICES, BROS, MAGAZINES, MORE

ATM

BABY CHANGE TABLE

ANNOUNCEMENTS

TOILETS

FIRST AID

INFORMATION

AREA 1

CAME VANS

Exhibitors

Exhibitors

Playground

Entertainment

Hall Exhibits

Art Stained Pradition

RUSH VERANOAH ENTERTAINMENT

Bar

Exhibitors

Exhibitors

Exhibitors

Exhibitors

Exhibitors

ENTERTAINMENT

VINTAGE ART SHOW

TRUCKS

Gate 3

Gate 2

Gate 1

Old Treasury Road

Treasury Road

Old Cash Road

Tony's Auto Wreckers



- ◆ Model Passenger Vehicles
- ◆ Light Commercials
- ◆ 4x4 Specialists



**OVER
40 YEARS IN
BUSINESS**



Paul Pernechele

Phone:

(08) 9274 3338

Email: sales@tonysauto.com.au

Web: www.tonysauto.com.au

Free Call: 1800 634 442

7-11 Stanhope Gardens, Midvale WA 6056.

MIDLAND TOWBARS

ACCESSORISE YOUR CAR

Your One Stop Accessories Shop for:



- Towbars
- Elecbrakes
- Bike Racks
- Bumper Sensor Bracket
- Adjustable Tongues
- Adaptors
- Plus much, much more!

Call your #1 Accessories Team today on

08 9250 1230

or email us: Sales@MidlandTowbars.com.au



Check out our new premises at
15 Loton Avenue, Midland WA 6056